

DENTAL OFFICE SOLUTIONS

Dominican Republic Training

JOIN US JUNE 18-23, 2019 FOR OUR GUIDEDSMILES CHROME[®] AND FULL-ARCH IMMEDIATE LOADING COURSE IN BEAUTIFUL JUAN DOLIO, DOMINICAN REPUBLIC!

World-Class Training

Featuring Chrome Full-Arch Guided Stability by GuidedSmile

You are invited to join our GuidedSmiles Chrome® and Full Arch Immediate Loading Course located in the majestic Dominican Republic June 18-23, 2019.

This amazing program offers implant training on live patients using GuidedSmiles Chrome®, a proprietary and complete surgical package, which can reduce surgical time to a third of the conventional non-guided approach, while improving accuracy. This system can be used with your favorite implant system, so there is no need to buy all new implants.

If you already offer full-mouth implant-supported prosthesis in your practice you should consider GuidedSmiles Chrome®. Although most All-On-4 type cases are predominantly completed free-hand, there is a growing regard for a CBCT guided solution. This new technology allows for easier and better prosthetic outcomes.

Curriculum Highlights

Evidence-Based Protocols

You will be taught evidence-based proven protocols for the proper treatment planning for the full-arch immediate loading including treatment planning for GuidedSmiles Chrome®.

This presentation will include the diagnosis and treatment planning for cases where all of the dentition, in one or both arches, has become non-restorable. It also will discuss several methods of restoring the patient's function and aesthetics as well as the vertical dimension of occlusion. Finally, this lecture will explain the economics associated with each treatment modality.

You will learn:

- How to properly place the implants in the GuidedSmiles Chrome® configurations
- How to take open tray and closed tray impressions for the GuidedSmiles Chrome® prosthetic solutions
- How to do the bite registration
- Prostheses design - Biomechanics for the GuidedSmiles Chrome®
- How to fabricate provisional and permanent prosthetic options
- How to handle possible GuidedSmiles Chrome® and complications
- Hygiene requirement and protocol for long-term success



Testimonial

Increase patient satisfaction.

"I have been doing guided surgical placement and conversion with immediate load for many, many years. I like ROE Dental's GuidedSmile as it really simplifies the implant placement and conversion process for my restorative dentist and myself. **It has truly reduced the total time our patient is in our office and increased patient satisfaction.**"

-Dr. B.S., OMFS
Bart Silverman

Contact Dental Office Solutions to Register Now! 1-877-406-1468

This 3 day comprehensive GuidedSmiles Chrome[®] Full Arch Immediate Loading LIVE patient program covers the treatment planning, the surgical, the prosthetic and the laboratory phases of the full arch immediate load prostheses for edentulous patients and those with terminal dentition. In addition the doctor is encouraged to bring one clinical staff member and one administrative staff member to the auxiliary training program, which will be a 2 day intensive program focusing on:

1. Identifying ideal candidates for the procedure
2. Getting these patients to say yes to these procedures
3. Preparing the surgical equipment and supplies for these procedures
4. Maintenance of the prosthetics
5. Basics of prosthetic conversion

Due to the intensity of our program we limited the number of clinicians to 12. Each doctors' skill level will be assessed and they will be assigned to the appropriate faculty member. There will be post-course mentorship program included.

Each participant will surgically treat one GuidedSmiles Chrome[®] immediate loading case. Also, attendees will be observing and participating as a group in a few immediate restorations of full arch immediate loading cases covering the iJIG[®] method of this procedure. The laboratory protocols will be extensively covered during the program as well.

All-Inclusive* Pricing

100% Financing Available

The tuition for the GuidedSmiles Chrome[®] and Full Arch Immediate Loading Course is \$14,950.00 for dentists and \$1,250.00 for each staff member. This all-inclusive price includes everything, *except from airfare to and from the Dominican Republic

Your tuition covers:

- Accommodations
- Meals
- Transportation
- Patient procurement
- Patient follow-ups
- Supplies & Lab
- Graduation Dinner
- Tour of local area
- 32 CE Credits

Limited to 12 Clinicians!

Register Now:
dentalofficesolutions.com
1-877-406-1468



Additional Details

Bring Your Own Patient

Attending dentists do have the option to bring a patient of their own for full arch therapy. For a dentist bringing a patient there will be an additional charge of \$2,000, which will cover the patient's accommodations, meals and transportation for the trip. The benefit of this option is that the dentist can charge their patient an amount and defer some or all of the costs of this program.

Train in Luxury

All attendees will arrive at Santo Domingo Airport (SDJ) and be transported to the beautiful Emotions Resort by Hodelpa in Juan Dolio, Dominican Republic. All instruction will take place at Iode Instituto Odontológico del Este.



Schedule

Tuesday (June 18)

- Fly into Santo Domingo Airport (SDJ)
- Picked up from airport and transported to Emotions Resort in Juan Dolio

Wednesday (June 19)

- 7am-8am: Breakfast
- 8am-12pm: Lecture
- 12pm-1pm: Lunch
- 1pm-4pm: Didactic
- 4pm-7pm: Individual case surgical pre-planning for following days

Thursday (June 20)

- 7am-8am: Breakfast
- 9am-7pm: FULL DAY OF SURGERY
Lunch will be provided and taken as needed

Friday (June 21)

- 7am-8am: Breakfast
- 9am-7pm: FULL DAY OF SURGERY
- 8pm-11pm: End of Program Dinner

Saturday (June 22)

- Team Excursion or
- Relaxing day on a beautiful beach or
- Dropped off at airport and fly home

Sunday (June 23)

- Dropped off at the airport





Local Impact

Make a difference.

One of the best parts of this program is that in addition to your world class training, you will also be making an incredible difference in the lives of the patients coming from the local areas.

Most of these patients are not able to afford this kind of dental treatment on their own. Through this program, however, you will be able to transform their lives.

This can directly impact their ability to get work, improve their relationships, and most importantly alter how they view life and radically improve their confidence in themselves!

GUIDEDSMILES CHROME[®] FULL ARCH IMMEDIATE LOADING COURSE

Live-Patient Surgery

The GuidedSmiles Chrome[®] has been designed to give the attending dentist the opportunity to learn and perform their choice of full arch surgery. All attending dentists should be at an intermediate to advanced level in implant placement and surgery. This is not a beginner level implant training course.

On day one, there will be a lecture presented by the clinical staff as well as a hands-on didactic exercise. On day two and three all attending dentists will spend from 9am to 7pm performing full arch rehabilitation therapy on their patients under the supervision and instruction of our highly experienced instructors.

Attending dentists will have the ability to choose the therapy that they would like to perform on their patients.



The All-on-X Concept: Utilizing Current Concepts to Deliver Efficient Therapy

The All-on-X treatment concept is a cost-efficient, graftless solution that provides patients with a fixed full-arch prosthesis on the day of surgery.

The All-on-X treatment concept offers a viable implant-based solution for the edentulous or soon-to-be edentulous patient that produces shorter treatment time, higher case acceptance, and immediate patient satisfaction. This treatment concept utilizes four to six implants per arch and allows for delivery of a fixed screw-retained prosthesis the day of surgery.

This course will present prosthetic considerations of the All-on-X treatment concept, including Immediate Function and full -case rehabilitation. Focus will be on diagnostic considerations with regard to space for restorations, materials used, and protocols for treatment planning. Also, the day of surgery, with emphasis on techniques used to convert a removable prosthesis into a full arch fixed provisional restoration, will be discussed.

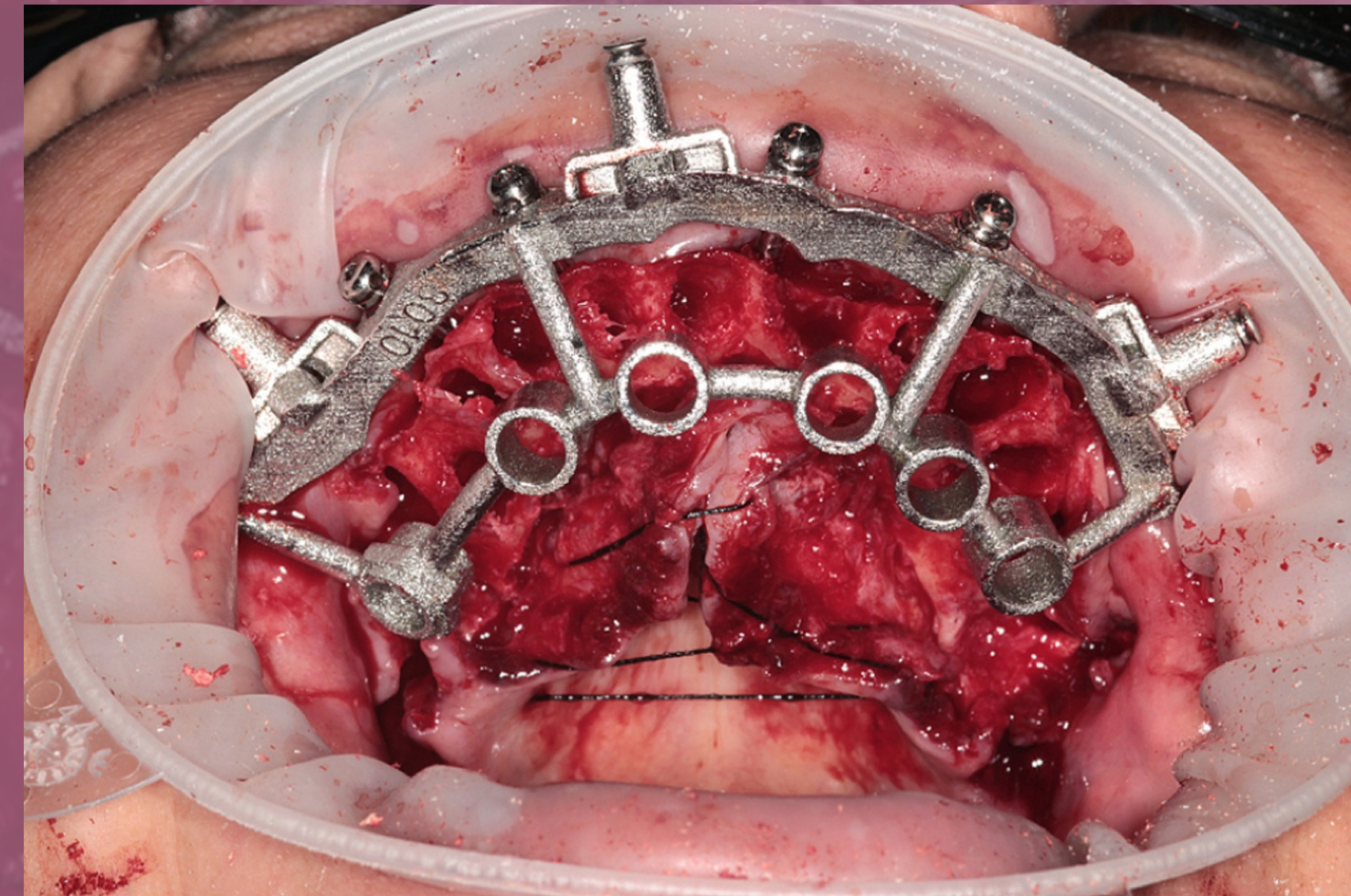

DIGITAL, FULL-ARCH GUIDED RECONSTRUCTION

GuidedSMILE was developed for dentists who desire a preplanned, predictable guided All-On-X style surgery. This amazing service delivers anchored bite verification, anchored bone reduction, anchored site drilling, accurate anchored provisionalization, and a method of transferring all surgical and restorative information for the final restorative conversion phase. Most cases simply require a CT scan and traditional records.

Characteristics Include:

- Place between 4-6 implants per arch.
- Pre-planned Bone Reduction / Osteotomy Guidance / Abutment Placement / Prosthetics
- No binding and bending of plastic - CHROME Fixation Base create utilizing SLM technology
- No more blind drilling - CHROME allows visualization of the drill as implants enter the bone
- No more lengthy conversions - GuidedSMILE conversion take just minutes to perform
- Complete confidence - digital workflow and guide expertise is delivered by ROE Dental Laboratory

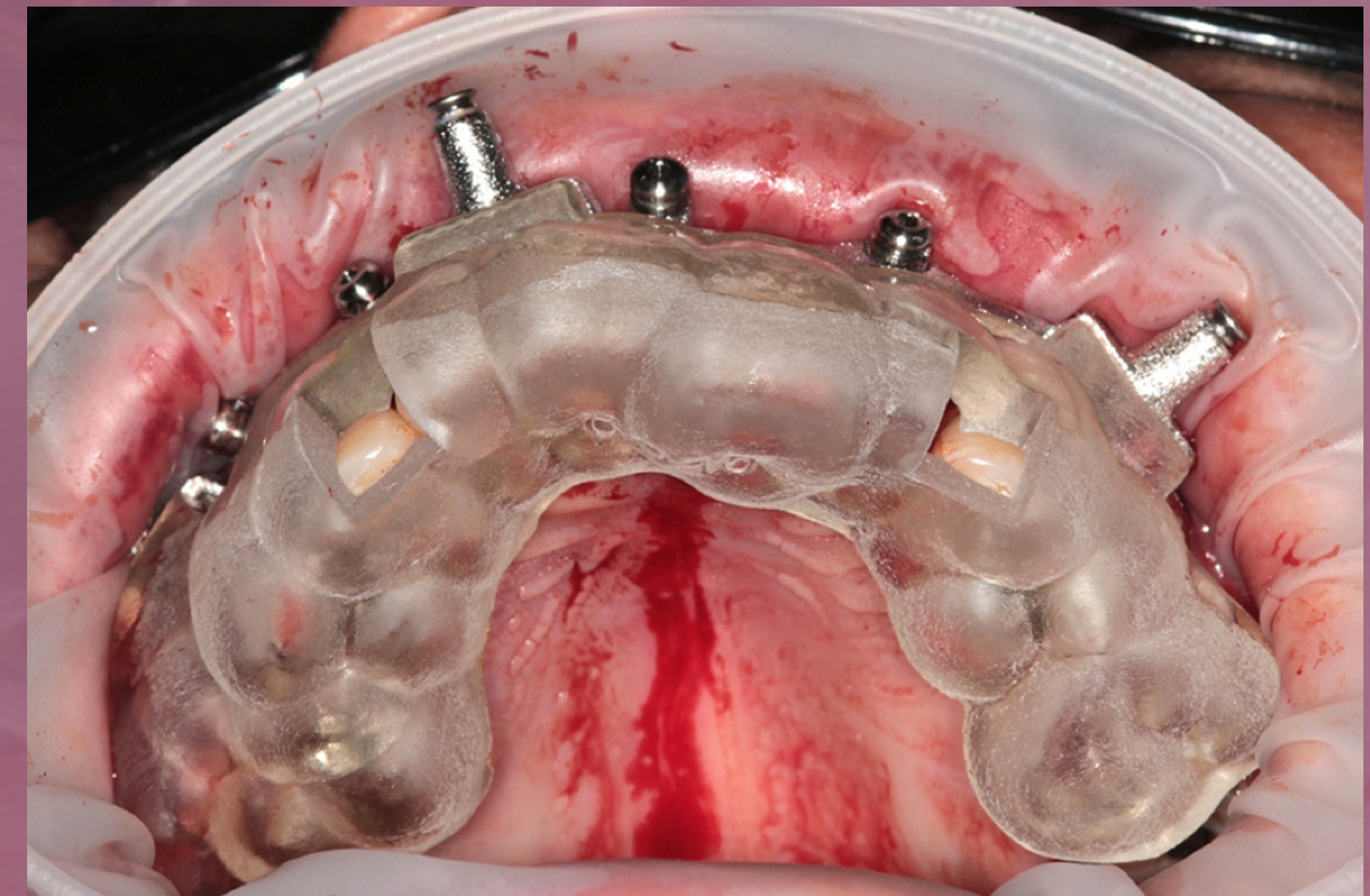

Your Instructors

Andrew Kelly, DDS, FAAID, DABOI/ID

Implantologist - Dental Center of the Carolinas



Dr. Kelly is a graduate of Howard University College of Dentistry. He maintains a private practice in Winston-Salem, NC where he provides cosmetic, implant, comprehensive and sedation dentistry. Dr. Kelly is an accomplished educator, mentor, and author. He has been placing and restoring implant since 1988 and continues to inspire dentists.

Scott Ganz, DMD

Prosthodontics, Maxillofacial Prosthetics & Implant Dentistry



Dr. Scott D. Ganz graduated from the University of Medicine and Dentistry - New Jersey Dental School and then completed a three-year specialty program in Maxillofacial Prosthetics at M.D. Anderson Cancer Center in Houston, TX. Dr. Ganz maintains a private practice for Prosthodontics, Maxillofacial Prosthetics, and Implant Dentistry in Fort Lee, New Jersey.

Register Today!

Online

Website: www.dentalofficesolutions.com

Course Page: <http://bit.ly/dos-dr>

Email address

reception@dentalofficesolutions.com

Phone number

1-877-406-1468

