

Implant Dentistry Made Simple

A Comprehensive Course for the Dentist New to Implant Placement and Restoration

Presented by: Cosmetic Dental Center, Andrew W. Kelly, D.D.S.

Dear Doctor,

Thank you for participating in Dental Office Solution's personalized 2 day course, "Implant Dentistry Made Simple".

Course: Implant Includes live surgery and hands-on labs

Dates: 2 days, Friday evening, group dinner 7:00pm

Friday, Day 1 8:00am – 5:00pm,
Includes Breakfast and lunch

Saturday, Day 2 8:00am – 5:00pm
Includes Breakfast and Lunch

What to bring: We will be doing hands-on model drilling, please bring your loupes.

You are invited to join us for dinner at the Bermuda Run club house on Friday evenings at 7:00 pm. In order to assure proper arrangements, we ask that you R.S.V.P for dinner no later than two weeks prior to the course date.

If for any reason you have any questions or comments, we are delighted to hear from you. Call us at 336-766-4017, or send us an email at DOS@triadbiz.rr.com.

We look forward to meeting you!

Sincerely,
Shirley Kelly
President

Implant Dentistry Made Simple

A Comprehensive Course for the Dentist New to Implant Placement and Restoration

Presented by: Cosmetic Dental Center, Andrew W. Kelly, D.D.S.

COURSE SCHEDULE

Group Dinner Friday at 7:00pm

Day 1 -	8:00 - 8:30	Registration
	8:30 - 11:00	History, Surgical and Restoration (Kelly)
	11:00 - 12:00	Camlog Parts Pieces and Uses (Kelly)
	12:00 - 1:00	Lunch
	1:00 - 3:00	Surgical Demonstration (Kelly)
	3:00 - 5:00	Treatment Planning and Maintenance/Sawdust Mandibles (Kelly)
Day 2-	8:00 - 10:00	Surgical Demonstration (Kelly)
	10:00 - 11:00	Q And A (Kelly)
	11:00 - 12:00	Altadonics, Prosthetics, and Occlusions (Price)
	12:00 - 1:00	Lunch
	1:00 - 2:00	Treatment Acceptance (S. Kelly)
	2:00 - 4:30	Surgical Stint Making and Impression Taking Implant placement Pig (Kelly)
	4:30 - 5:00	Questions and Discussion (Hodges, S Kelly, Kelly)

**This course qualifies you for 14 F.A.G.D. / M.A.G.D.
hours of continuing education credit**

Implant Dentistry Made Simple

A Comprehensive Course for the Dentist New to Implant Placement and Restoration

Presented by: Cosmetic Dental Center, Andrew W. Kelly, D.D.S.

Implant Dentistry Made Simple – Quick Reference

If flying: (You will need to arrange your own flight and ground transportation.)

Piedmont Triad International Airport (Greensboro Airport)

6415 Bryan Boulevard
Greensboro, NC 27409
336-665-5600

Accommodations:

Village Inn Golf & Conference Center (2-3 Star)

Close to Course

6205 Ramada Drive, Clemmons, NC 27012
336-766-9121

www.thevillageinn.com

Also, please see list of additional hotel accommodations

Course Location:

Cosmetic Dental Center

Dr. Andrew Kelly
100 Stadium Oaks Drive
Clemmons, NC 27012
336-766-7966 / 766-4017

Hotels near Dr. Andrew Kelly's practice

(approximately 6-8 miles drive; 10-15 minutes)

Courtyard by Marriott Winston Salem ****

1600 Westbrook Plaza Dr, Winston Salem, NC

(336) 760-5777

Fairfield Inn-Hanes Mall

1680 Westbrook Plaza Dr, Winston Salem, NC

(336) 765-6247

Hampton Inn Hanes Mall * Recommended*

1990 Hampton Inn CT, Winston Salem, NC

(336) 760-1660

Best Western

1680 Westbrook Plaza Dr, Winston Salem, NC

(336) 714-3000

Extended Stay America

1995 Hampton Inn CT, Winston Salem, NC

(336) 768-0075

Microtel Inn & Suites

100 Capital Lodging Ct, Winston Salem, NC

(336) 659-1994

Comfort Suites

200 Capital Lodging Ct, Winston Salem, NC

(336) 774-0805

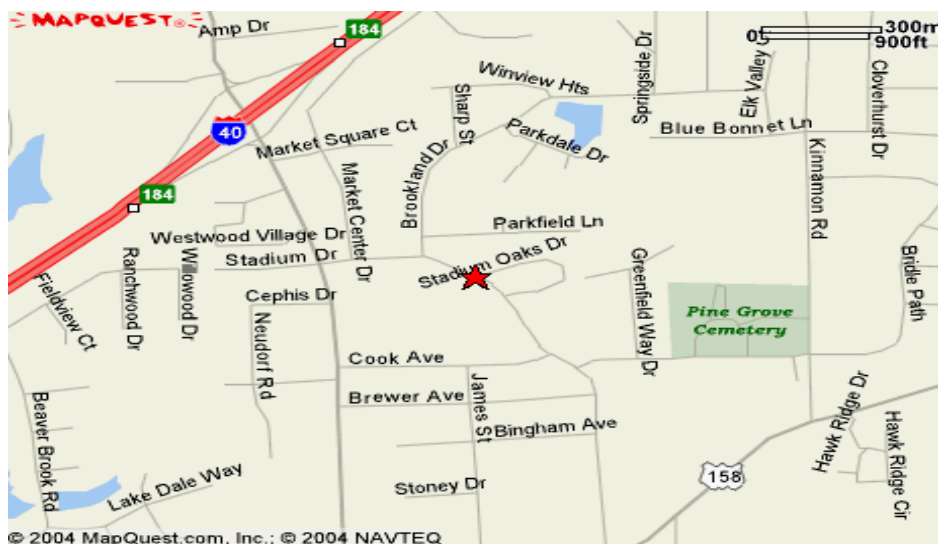

From the North:

Take 95 South to I-40 West (Greensboro then Winston Salem)
 Take I-40 West to the Lewisville/Clemmons exit, exit number 184
 Turn **LEFT** at the light off the exit ramp
 Turn **LEFT** at the 3rd stoplight onto Stadium Dr.
 Turn **LEFT** just past the median in the road onto Stadium Oaks Dr.
 Turn immediate **LEFT** into the parking lot, we are the last building
 End at 100 Stadium Oaks Dr.

From the South:

Take I-77 North to I-40 East (Winston Salem)
 Take I-40 East to the Lewisville/Clemmons exit, exit number 184
 Turn **RIGHT** at the light off the exit ramp
 Turn **LEFT** at the 2nd stoplight onto Stadium Dr.
 Turn **LEFT** just past the median in the road onto Stadium Oaks Dr.
 Turn immediate **LEFT** into the parking lot, we are the last building
 End at 100 Stadium Oaks Dr.

Course Location

Dinner Location:

Bermuda Run Country Club

324 Bermuda Run

Bermuda Run, NC 27006

(336) 998-8155

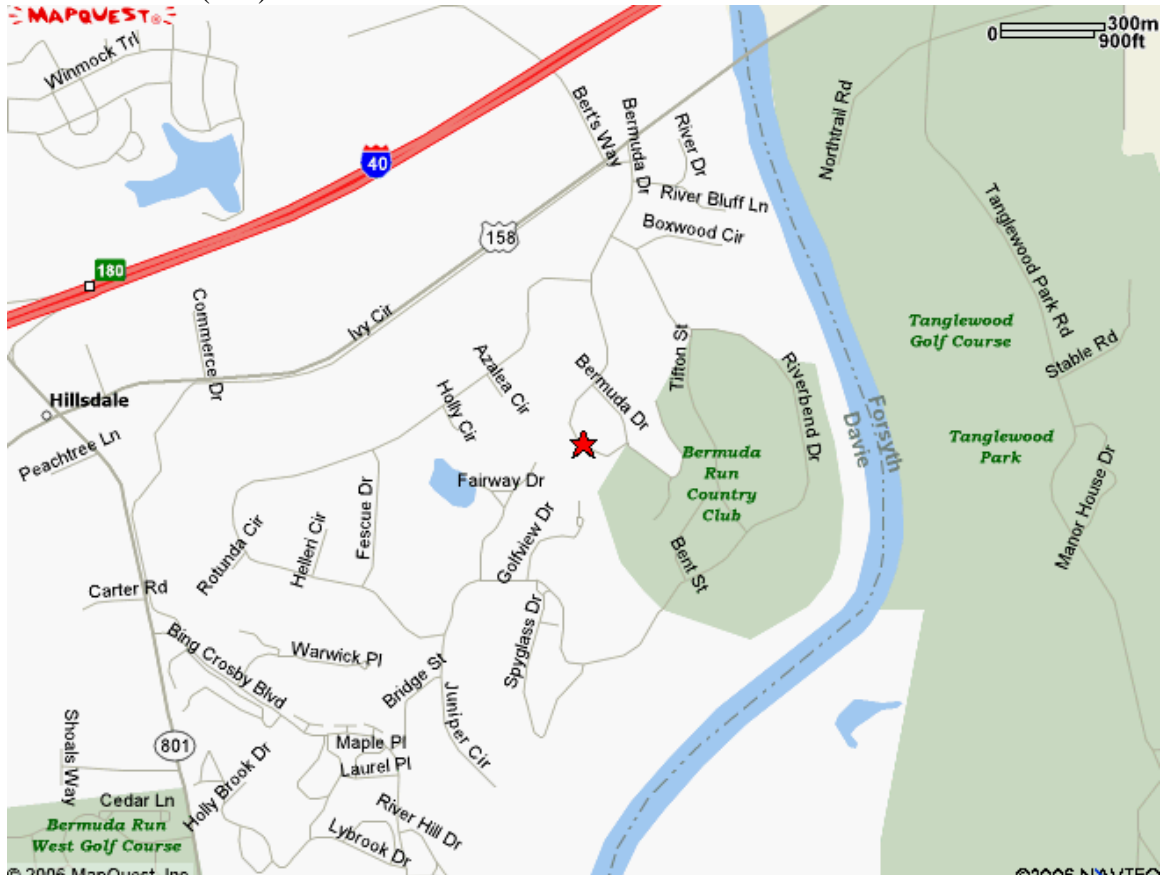

From the North:

Take 95 South to I-40 West (Greensboro then Winston Salem)

Take I-40 West to the Bermuda Run/Tanglewood exit, exit number 182

Turn **LEFT** at the light off the exit ramp onto Harper Road

Turn **RIGHT** at the stoplight onto US-158/Clemmons Rd. Continue on US-158 go over river then

Turn **LEFT** onto Bermuda Dr. (Gate access required).

From the South:

Take I-77 North toward Statesville

Merge onto I-40 East via Exit 51A toward Winston-Salem

Take I-40 East to the 801 Hwy exit 180- toward Bermuda Run/Tanglewood

Turn **RIGHT** at the light off the exit ramp onto 801 Hwy

Turn **LEFT** at the **1ST** stoplight onto US-158/Clemmons Road

Turn **RIGHT** just past Ace hardware and the office buildings on the left into Bermuda Dr (Gate access required)

Dinner Location

CURRICULUM VITAE

Andrew Kelly, DDS

Business address: 100 Stadium Oak Drive
Suite A
Clemmons, NC 27012
Office phone: 336-766-7966
Office fax: 336 766-7694
E-mail: drkelly@triadbiz.rr.com



Educational Background:

Undergraduate degree in Medical Microbiology with a minor in Chemistry from California State University at Long Beach 1979
1983 Graduate of Howard University College of Dentistry

Professional Summary:

After graduating from Howard University in 1983, Dr. Kelly accepted a position working with one of his former professors and also worked at the University as an Academic Reinforcement Instructor. Dr. Kelly realized that this was not the career path that he wished to follow so he moved back to Los Angeles, California to establish his practice. While waiting to pass the board examination Dr. Kelly worked at Southern California Edison Company as a Medical Analyst. This allowed Dr. Kelly to negotiate health care contracts and it also gave Dr. Kelly the opportunity to conduct health care seminars for the employees of the company.

After passing the California Dental Board, Dr. Kelly worked in several private and group dental practices to gain clinical and business experience. After approximately 2 years Dr. Kelly established his first practice in Ladera Heights, California. After six years in this location Dr. Kelly outgrew this facility and moved his practice to Playa Del Rey, California which was approximately five miles away. After two years at this location Dr. Kelly purchased a second location in Inglewood, California. After several years Dr. Kelly decided that he wanted to practice in an environment that would allow him to practice his profession and sharpen his management skills. Dr. Kelly moved to North Carolina and accepted a job with a large dental management company. After being there for two years and averaging \$75,000 per month in production Dr. Kelly decided to go back to private practice.

Since arriving in North Carolina Dr. Kelly has served as a Deputy Examiner for the North Carolina State Board of Dental Examiners. Also Dr. Kelly donates several hours of his time per month to free dental clinics in the Piedmont Triad Area. Dr. Kelly is an active member of the Forsyth County Dental Society, The American Dental Association, The North Carolina Dental Society, The Piedmont Society of Advanced Dental Studies, International Congress of Oral Implantology, Fellowship in the Academy of General Dentistry and an Associate Fellow of the American Academy of Implant Dentistry. Dr. Kelly is an avid learner and strives to stay well informed of all new techniques and developments in his beloved profession.

Publications:

Immediate Implant Placement After extraction: A literature review.
Product Evaluation for Dentatus USA

Further Education/Courses Training:

1988 - Graduate of Core Vent Institute in Encino, California
Graduate of The Implant Maxi Course at the Medical College of Georgia